

REGISTRATION FORM:

June 1, 2019

Hilton Garden Inn, Freeport, Maine

I will attend the conference June 1, 2019

Name: _____

Title (circle): MD DO NP FNP RN PA

Other _____

Office Address: _____

City: State: Zip: _____

Phone: _____ Fax: _____

Email address: _____

(to be used for conference purposes only)

Conference Fees:

Free to Residency Program Student _____

First 25 to register

MMA, MGS, MSGNA Members \$65

All Others \$85

Total Due \$

Enclosed is my check made payable to:

Maine Gastroenterology Society

Complete registration and mail

with full payment to:

Maine Gastroenterology Society

Attn: Gail Begin

P.O. Box 190

Manchester, ME 04351

Phone: 207.588.6619

Maine Gastroenterology Society

30 Association Drive

Manchester, Maine

04351

Phone: 207-588-6619

Fax: 207-622-3332

Email: gbegin@mainemed.com

Directors and Faculty Listing

Program Co-Directors

Christopher Kleeman, MD

Andreas Stefan, MD

Faculty

Gene Bakis, MD

Cheryl Blank, MD

Roy Cobean, MD

John Erkinen, MD

Douglas Howell, MD

Kate Kennedy, MD

Chris Kleeman, MD

Mark Lena, MD

Cathel MacLeod, MD

Andreas Stefan, MD

Course Administrator

Gail Begin

Maine Gastroenterology Society

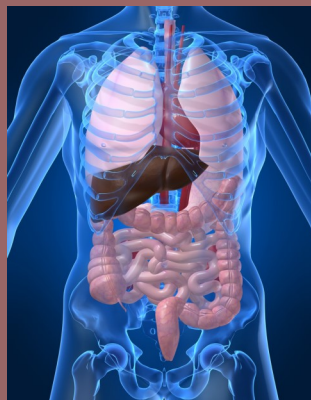

11th GI UPDATE

Topics in Gastroenterology 2019 Update

June 1, 2019

**Hilton Garden Inn,
Freeport, Maine**



WHO SHOULD ATTEND:

Gastroenterologists, Primary Care Physicians, Family Physicians, Internal Medicine and Allied Health Professionals that want to broaden their knowledge of Gastroenterology

WHY YOU SHOULD ATTEND?

Expand your knowledge of Gastroenterology in these areas and more.

Management of:

Bowel Disease
Diverticular Disease
Hep C

Updates on:

Anorectal Disorders
Bariatric Surgery
Colon Cancer Screening
Pancreatic Cancer

**Maine Gastroenterology
Society**

Gail Begin Tel: 207-622-3374 Ext. 210

AGENDA

Update in Gastroenterology for Primary Care Providers Hilton Garden Inn, Freeport, Maine June 1, 2019

7:50-8:00	Welcome Remarks Christopher Kleeman, MD
8:00-9:00	Functional Bowel Disease John Erkkinen, MD
9:00-10:00	Bariatric Surgery: who, when and what type Roy Cobean, MD
Break	Coffee and Visit with Exhibitors
10:30-11:00	Anorectal Disorders Cathel MacLeod, MD
11:00-11:30	Diverticular Disease Andreas Stefan, MD
11:30-12:00	Colon Cancer Screening: Starting and Stopping Mark Lena, MD
Lunch	Enjoy Lunch and Visit with Exhibitors
1:00-1:30	Chronic Pancreatitis Douglas Howell, MD
1:30-2:00	Pancreatic Cancer Gene Bakis, MD
2:00-2:30	Liver Nodules Christopher Kleeman, MD
2:30-3:00	Pediatric Gastroenterology Topics Cheryl Blank, MD
Adjourn	

Faculty:

Gene Bakis, MD
Cheryl Blank, MD
Roy Cobean, MD
John Erkkinen, MD
Douglas Howell, MD
Kate Kennedy, MD
Chris Kleeman, MD
Mark Lena, MD
Cathel MacLeod, MD
Andreas Stefan, MD

Co-Directors:

Christopher Kleeman, MD
Andreas Stefan, MD

*ADA—The Hilton Garden Inn, Freeport, Maine
is handicap accessible*

*The Maine Medical Education Trust designates
this live activity for a maximum of 6 AMA PRA
Category 1 Credit(s)TM. Physicians should
only claim credit commensurate with the extent
of their participation in the activity.*

“This activity has been planned and implemented in accordance with the accreditation requirements and policies of the Accreditation Council for Continuing Medical Education (ACCME) through the joint providership of the Maine Medical Education Trust and Maine Gastroenterology Society. The Maine Medical Education Trust is accredited by the Maine Medical Association Committee on Continuing Medical Education and Accreditation to provide continuing medical education for physicians.”

OBJECTIVES

Learning Objectives for the Spring Meeting
June 1, 2019

1. To increase the knowledge of Pancreatitis, Diverticular Disease and Anorectal Disorders
2. To increase the understanding and management GERD.
3. Colon Cancer Screenings and Pancreatic Cancer update.
4. To increase understanding and knowledge of Hepatitis C



**Maine Gastroenterology
Society**

30 Association Drive
Manchester, Maine
04351

Phone: 207-588-6619
Fax: 207-622-3332
Email: gbegin@mainemed.com